

**GOVERNMENT OF ODISHA**  
**FOREST, ENVIRONMENT & CLIMATE CHANGE DEPARTMENT**

\*\*\*\*\*

**NOTIFICATION**

No.FE-DIV-MISC-0011-2016- 19072 /FE&CC, Date 28.07.2025  
10F (Cons) 34/2020

Whereas Forest block Gambharia Reserve Forest under Section-21 of the Odisha Forest Act 1972, has been notified by Government of Odisha, Revenue Department Notification. And as per available information in the O/o DFO, Rairangpur Forest Division Working Plan 1996-97 to 2016-17 Gambharia RF with an area of 455.26 Ha in Bahalda Forest Range of Rairangpur Forest Division as per Annexure-I.

And whereas, the Government of Odisha in the Forest & Environment Department have notified a "Standard Operating Procedure (SOP) for Geo-referencing of Forest Block boundary through DGPS Survey" in the Odisha Gazette vide Notification No.22572400112016-10F(Cons) 77/2016/14097/F&E dtd.04.07.2017, for preparation of such geo-referenced forest maps in pursuance of the directives of Hon'ble Supreme Court in their Order dtd.6.7.2011 (in IA Nos. 1868, 2091, 2225-2227, 2380, 2568 and 2937 in Writ Petition (C) No.202 of 1995 - Lafarge matter).

And whereas, the Government of Odisha have appointed all Tehsildars in their respective Tehsil jurisdiction in the respective Districts as Forest Settlement Officer (FSO) vide Notification No.10F(TR)38/2020/7767/F&E Dated 21/05/2020.

And whereas, the Forest Revenue Joint Verification Committee (FRJVC) has jointly verified and confirmed the boundary pillar positions as per report in Annexure-II.

And whereas, the Forest Settlement Officer has certified 'No Change' in the boundary extent of Gambharia RF post 25<sup>th</sup> October 1980. The DGPS survey boundary coordinates have been verified by ORSAC and certified by the Forest Settlement Officer. The computed area (UTM Zone 45N projection and WGS 84 datum) of the Gambharia RF is 446.555 Ha or 1103.46 Ac. The change in area is due to method of Survey & Area Computation.

Therefore, it has been decided to supplement the existing notification of the Gambharia RF with the above mentioned FSO certified DGPS surveyed Forest block map as per Annexure-III, and the statement of geo-coordinates of the forest block boundary pillar positions as per Annexure-IV, which shall be treated as the precise boundary description of the Gambharia RF and shall form an integral part of the original notification in place of any other form of boundary description notified earlier.

There shall be no change to the admitted rights in the original notification.

By order of the Governor,

(Satyabrata Sahu)

Additional Chief Secretary to Government

By e-mail: [deputydirectorpp@rediffmail.com](mailto:deputydirectorpp@rediffmail.com)

Memo No. 19073 /FE&CC Date 28.07.2025

Copy with soft copy forwarded to the Director of Printing, Stationary & Publication, Odisha Cuttack for publication in an extra-ordinary issue of the Odisha Gazette & supply 50 copies of printed notification each to FE&CC Deptt./ Director Land Records & Surveys, Odisha, Cuttack/ Collector, Mayurbhanj/ DFO, Rairangpur Forest Division/ Tahasildar-Bahalda, Dist-Mayurbhanj.

The Notification is statutory & may be assigned SRO Number.

OSD-cum-Special Secretary to Government

Memo No. 19074 /FE&CC Date 28.07.2025

Copy forwarded to the PS to Hon'ble Chief Minister, Odisha for favour of kind information of Hon'ble Chief Minister/ PS to Hon'ble Minister, FE&CC, Labour & ESI for favour of kind information of Hon'ble Minister.

Memo No. 19075 /FE&CC Date 28.07.2025 OSD-cum-Special Secretary to Government

Copy forwarded to the Assistant Inspector General of Forest, Govt. of India, Ministry of Environment & Forest & Climate Change (FC Division), Indira Paryavaran Bhawan, Jor Bagh Road, Aliganj, New Delhi-110003/ Deputy Director General of Forests (Central), Govt. of India, MoEF&CC, Regional Office, A/3, Chandrasekharpur, Bhubaneswar-23 for information & necessary action.

Memo No. 19076 /FE&CC Date 28.07.2025 OSD-cum-Special Secretary to Government

Copy forwarded to the Revenue & Disaster Management Deptt./ ST & SC Development, Minorities & Backward Classes Welfare Department/ Member, Board of Revenue, Odisha, Cuttack/ Director Land Records & Surveys, Odisha, Cuttack/ RDC (CD) Cuttack/ Collector, Mayurbhanj/ Tahasildar-Bahalda, Dist.-Mayurbhanj for information & necessary action.

Memo No. 19077 /FE&CC Date 28.07.2025 OSD-cum-Special Secretary to Government

Copy forwarded to the Principal Chief Conservator of Forest & HoFF, Odisha/ Principal Chief Conservator of Forests (Wildlife) & Chief Wildlife Warden, Odisha/ Field Director, STR-cum-RCCF, Baripada Circle/ Divisional Forest Officer, Rairangpur Forest Division for information & necessary action.

Memo No. 19078 /FE&CC Date 28.07.2025 OSD-cum-Special Secretary to Government

Copy forwarded to the Head, State Portal, I.T. Centre, Odisha Secretariat, Bhubaneswar/ Deputy Secretary to Government, Office Establishment Section, FE&CC Department w.r.t their letter No.21646/F&E dtd.22.11.2016 for information and necessary action.

OSD-cum-Special Secretary to Government



REVISED  
WORKING PLAN  
OF  
KARANJIA & BARIPADA  
DIVISIONS

By Sri A.O.F. Bakhla, I.F.S.  
Working plan officer  
KEONJHAR

1996-97 To 2016-17

Hirangpur Range

169. Gorumahisani	vi) 6	386.40	-	386.40	-	-	733/1
			2464.40				
170. Gambharla			455.26	-	-	455.26	- 733/3
171. Hatibari			85.60	-	-	85.60	- 733/4, 733/7 & 733/8
172. Ichinda			64.14	-	-	64.14	- 733/3
173. Jari	i) 1	533.60		-	533.60	-2	- 733/7
	ii) 2	816.00		-	816.00	-	- 733/7
	iii) 3	330.80		-	330.80	-	- 733/7
	iv) 4	826.80		-	826.80	-	- 733/7
	v) 5	474.80		-	474.80	-	- 733/7
			2982.00				
174. Jhunkapahadi			70.40	-	70.40	-	- 733/7, 733/8
175. Karanjharan Dhusura			540.60	-	-	540.60	- 733/4, 733/8
176. Kanapat	i) 1	652.00		-	652.00	-	- 733/7
	ii) 4	851.20		-	851.20	-	- 733/7
			1503.20				



**ବନଖଣ୍ଡ ଅଧିକାରୀଙ୍କ କା-ଫିସାଲ-ଓ, ରାଜରଞ୍ଜପୁର ବନଖଣ୍ଡ**  
**OFFICE OF THE DIVISIONAL FOREST OFFICER, RAIRANGPUR DIVISION**  
 Tel. No.:- (06794) - 222036 (O) 222008 (R) FAX No.:- (06794) - 222836, e-mail-dforrp@gmail.com

**Memo No. 4575 /4F-Dt. 16.10.2023**

To

The Principal Chief Conservator of Forests & HoFF,  
Odisha, Bhubaneswar.

Sub:-

Certificate in respect of the Forest blocks for which original notifications are not available in Rairangpur Forest Division.

Ref:-

Your letter no.13913/ GIS-06/2014(Vol-VIII) dt.12.07.2023.

With reference to your letter no. cited above on the captioned subject, this is to certify that as per para no.4 of your above letter, notification sheet or notification no. in respect of following notified forest blocks of Rairangpur Forest Division are not readily available in this office.

SL. NO	Forest Division	FOREST RANGE	NAME OF FOREST BLOCK	Type	Notification AREA in Ha.	Reference Act & section	FRJVC AREA in Ha.	DGPS/FSO Area in Ha.	Total No of pillars
1	Rairangpur	Badampahar	Badampahar_RF	RF	2746.48	1972,Section 21	2858.84	2858.272	413
2	Rairangpur	Badampahar	Basila_RF	RF	220.54	1972,Section 21	223.13	222.149	111
3	Rairangpur	Badampahar	Dubulabeda_RF	RF	498.16	1972,Section 21	497.17	496.491	61
4	Rairangpur	Badampahar	Hatbadra_RF	RF	90.54	1972,Section 21	86.12	86.072	43
5	Rairangpur	Badampahar	Kherna_RF	RF	495.72	1972,Section 21	404.64	404.918	414
6	Rairangpur	Bahalda	Bankmundi_RF	RF	433.30	1972,Section 21	625.91	624.051	115
7	Rairangpur	Bahalda	Budheirana_RF	RF	1376.34	1972,Section 21	1066.78	1066.682	228
8	Rairangpur	Bahalda	Chahalapada_RF	RF	620.80	1972,Section 21	615.406	615.227	263
9	Rairangpur	Bahalda	Debradihi_RF	RF	45.08	1972,Section 21	62.06	61.569	38
10	Rairangpur	Bahalda	Gambharia_RF	RF	455.26	1972,Section 21	445.5	446.555	196
11	Rairangpur	Bahalda	Jerai_PF	PF	190.00	1972,Section 33	188.94	189.541	65
12	Rairangpur	Bahalda	Khairpal_RF	RF	56.39	1972,Section 21	65.95	65.323	48
13	Rairangpur	Bahalda	Manbir_RF	RF	656.52	1972,Section 21	1197.45	1195.575	300
14	Rairangpur	Bahalda	Ramgarh Asurghaty_RF	RF	907.06	1972,Section 21	878.88	876.339	332
15	Rairangpur	Bahalda	Tiring_RF	RF	766.44	1972,Section 21	462.59	462.294	247
16	Rairangpur	Bisoi WL	Hatichhad_PF	PF	200.00	1972,Section 33	197.038	196.403	135
17	Rairangpur	Bisoi WL	Kanapat_RF	RF	3640.40	1972,Section 21	3750.420	3747.003	560
18	Rairangpur	Bisoi WL	Kukur Anda_PF	PF	950.00	1972,Section 33	937.500	937.442	134
19	Rairangpur	Bisoi WL	Kulapata_PF	PF	400.00	1972,Section 33	426.740	425.876	68
20	Rairangpur	Bisoi WL	Mahubhandar_RF	RF	1048.78	1972,Section 21	560.709	559.137	245
21	Rairangpur	Bisoi WL	Sarali_RF	RF	2028.90	1972,Section 21	1953.610	1953.133	758
22	Rairangpur	Bisoi WL	Tunguru_RF	RF	3656.80	1972,Section 21	3624.390	3622.862	580
23	Rairangpur	Manada	Dhana_PF	PF	80.00	1972,Section 33	76.1	76.058	53
24	Rairangpur	Rairangpur	Brahmani_RF	RF	763.28	1972,Section 21	671.26	671.229	142
25	Rairangpur	Rairangpur	Dumurikudar_RF	RF	34.40	1972,Section 21	34.56	35.012	31
26	Rairangpur	Rairangpur	Gorumohisani_RF	RF	2462.40	1972,Section 21	2670.53	2668.224	454
27	Rairangpur	Rairangpur	Hatibari_RF	RF	85.60	1972,Section 21	50.85	50.848	37
28	Rairangpur	Rairangpur	Ichinda_RF	RF	64.14	1972,Section 21	63.85	63.785	35
29	Rairangpur	Rairangpur	Jari_RF	RF	2982.00	1972,Section 21	3173.42	3171.954	445
30	Rairangpur	Rairangpur	Jhumuka Pahadi_RF	RF	70.40	1972,Section 21	70.87	70.812	28
31	Rairangpur	Rairangpur	Karan Jharan Dhasra_RF	RF	540.60	1972,Section 21	603.79	601.795	214
32	Rairangpur	Rairangpur	Kucheibudhi_RF	RF	211.52	1972,Section 21	293.65	293.866	88
33	Rairangpur	Rairangpur	Naskaria_RF	RF	96.00	1972,Section 21	96.90	96.921	58

Countersigned

Field Director, Similipal Tiger Reserve  
-cum-Regional C.C.F, Baripada  
Field Director, Similipal Tiger Reserve  
-Cum-Regional CCF, Baripada.

Divisional Forest Officer,  
Rairangpur Division  
Divisional Forest Officer  
Rairangpur Division

## FOREST REVENUE JOINT VERIFICATION COMMITTEE REPORT

**Forest Division:** Rairangpur

**Forest Range:** Bahalda

**Minutes of Joint Verification:**

List of participation of the Forest-Revenue joint verification committee is given at Table 1.





Joint Verification of the boundary of **Gambharia RF** Forest Block was carried out during 24-11-2021 to 27-11-2021. Existing pillar position recorded through GPS were plotted and compared against geo-referenced cadastral maps of adjoining villages. The verified forest boundary map is enclosed at Plate-1. Findings of the verification w.r.t. revenue cadastral is given below:

- Name of notified forest block: Gambharia RF
- Notification no. & date: Not Available
- Area as per notification/WP/Register: 455.26 Ha.
- Existing no. of boundary demarcations in conformity with adjoining village boundary: 74 nos. (Annexure -1)
- Boundary demarcations (Proposed Pillars) in conformity with adjoining village boundary: 99 nos. (Annexure -2)
- Boundary demarcations(Virtual Pillars) in conformity with adjoining village boundary: Not Available
- GPS area of verified boundary: 445.500 ha
- GPS perimeter of verified boundary: 22.430 km

**Observations:**

Notification & Traverse map are not available. The verified boundary shape matches with the Traverse map and verified area is found to be 445.50 ha. (-2.14%) which is acceptable range of NFA. Forest boundary demarcation Pillars are in Conformity with Cadastral map, existing pillars & HRSI.

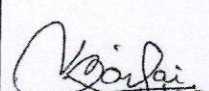
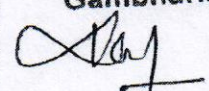
TABLE - 1

Forest and Revenue department officials(RO/FR/FG/RI/Amin) and TP involved in Joint verification of Forest Boundary		
Name	Designation	Signature
Jitendra Behera.	Forester	 Forester Bahalda Section
Smt. Subhasmita Gatra	Forest Guard	
Kashinath Baipai	ARI Gambharia.	 I/C Revenue Inspector Gambharia
Uttam Behera.	Survey Engineer.	
<b>Counter Signed by:</b>		
 Tahsildar TAHASILDAR BAHALDA		 Divisional Forest Officer Rairangpur Division

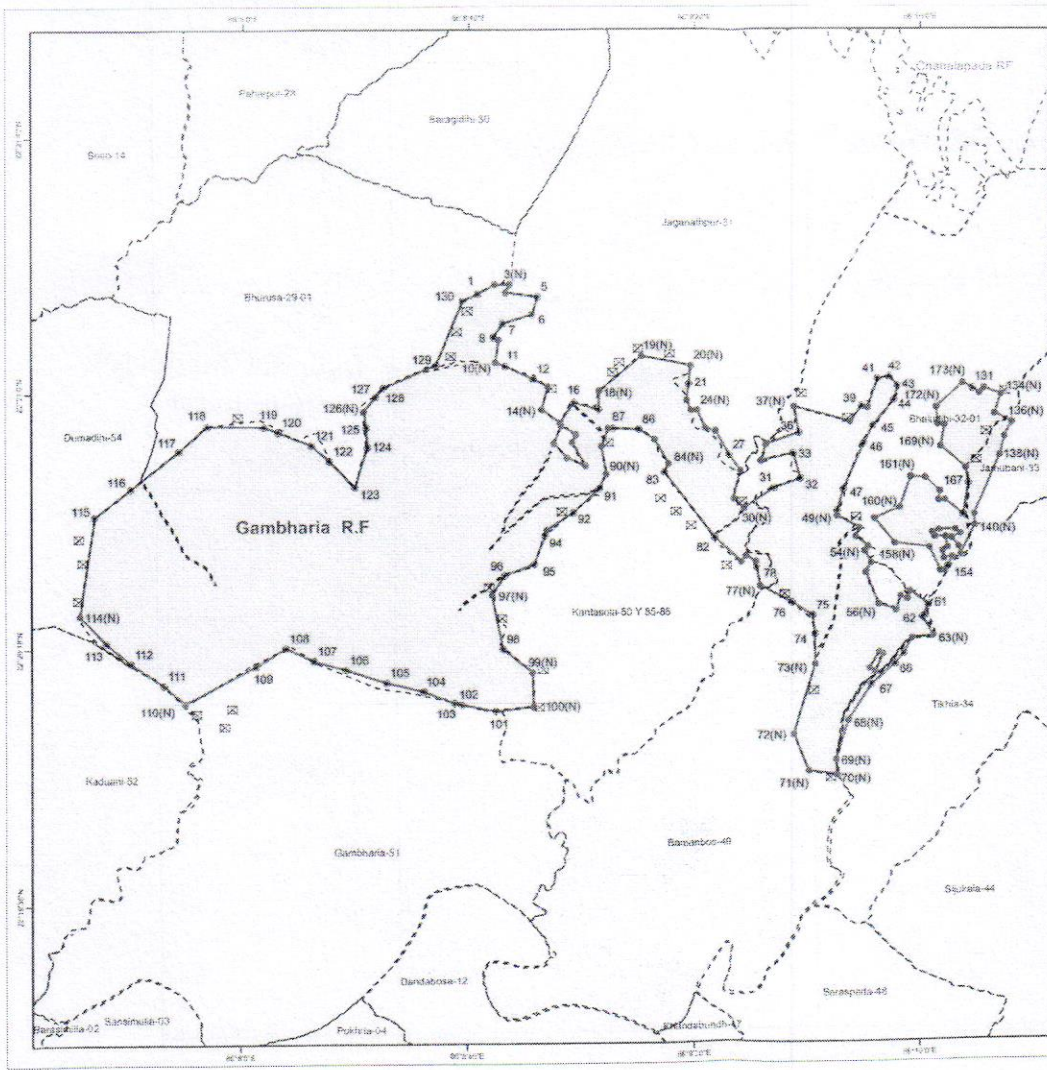

**Geo-referencing of Notified Forests in Rairangpur Forest Division**  
**Reference Forest Block Boundary Map**  
**W.C.I. Adjacent Revenue Village (cadastral) Boundary**  
*(based on Forest Revenue Jt. Verification)*  
**Gambharla R.F., Bahalda Range**

Scale 1:18,000

**Legend**

- ✦ Existing pillars (74 nos)
- New pillars (99 nos)
- Virtual pillar (10 nos)
- ☒ Rejected pillar (35 nos)
- ▭ Village Boundary
- ▭ RF Boundary

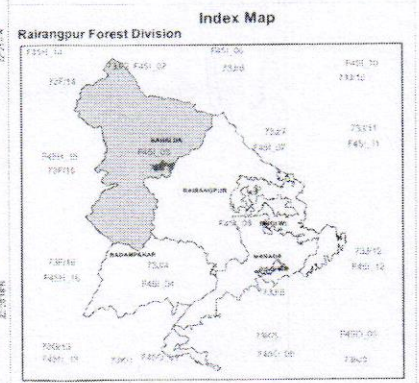

Sub-Inspector  
 Inspector  
 Range Officer  
**Bahalda Section, Gambharla Bahalda Range**  
 Date: 27 Nov 2019  
 Prepared by: Anand, Indrakumar, S.S., G.D.T.P., Bahalda Circle

FSO Certified DGPS Surveyed Forest Block Map

Annexure - II

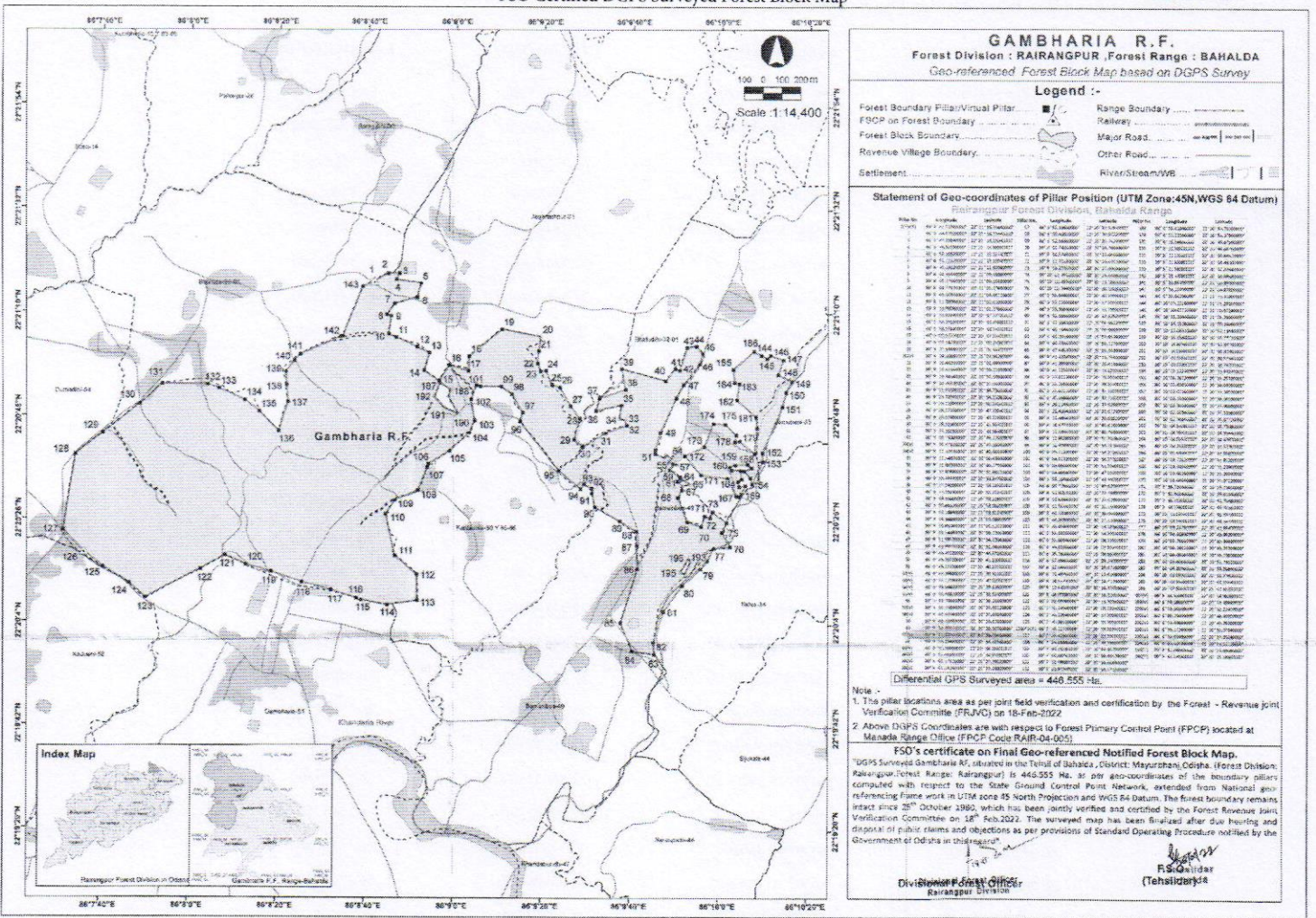

## STATEMENT OF GEO-COORDINATES OF PILLAR POSITIONS

Forest Division: **Rairangpur** Forest Range : **Bahalda** Forest Block Name: **Gambharia RF****Ground Control Point (GCP) References. (All coordinates in WGS84 datum & UTM Zone 45 projection)**

GCP Type	GCP Location	Latitude(DMS)	Longitude(DMS)	Latitude(DD)	Longitude(DD)
FPCP	Bahalda Range Office	22°22'52.838688"	86°04'54.843960"	22.38134408	86.08190140
FSCP1	Gambharia RF , Pillar No- 1	22°21'16.556400"	86°08'41.517600"	22.35459900	86.14486600
FSCP2	Gambharia RF , Pillar No- 126	22°20'19.028400"	86°07'36.127200"	22.33861900	86.12670200

**Geo-coordinates of Boundary Pillar Position (Total: 196 nos.)**

Pillar No	Latitude(DMS)	Longitude(DMS)	Latitude(DD)	Longitude(DD)
1	22°21'16.556400"	86°08'41.517600"	22.35459900	86.14486600
2	22°21'18.194400"	86°08'44.635200"	22.35505400	86.14573200
3	22°21'18.230400"	86°08'47.198400"	22.35506400	86.14644400
4	22°21'16.869600"	86°08'46.521600"	22.35468600	86.14625600
5	22°21'16.124400"	86°08'52.105200"	22.35447900	86.14780700
6	22°21'13.100400"	86°08'51.223200"	22.35363900	86.14756200
7	22°21'11.800800"	86°08'46.039200"	22.35327800	86.14612200
8	22°21'9.460800"	86°08'44.354400"	22.35262800	86.14565400
9	22°21'9.154800"	86°08'45.279600"	22.35254300	86.14591100
10	22°21'5.374800"	86°08'44.779200"	22.35149300	86.14577200
11	22°21'4.687200"	86°08'46.503600"	22.35130200	86.14625100
12	22°21'2.610000"	86°08'51.280800"	22.35072500	86.14757800
13	22°21'1.378800"	86°08'53.980800"	22.35038300	86.14832800
14	22°20'57.577200"	86°08'52.922400"	22.34932700	86.14803400
15	22°20'55.456800"	86°08'56.191200"	22.34873800	86.14894200
16	22°20'58.743600"	86°08'58.574400"	22.34965100	86.14960400
17	22°20'57.534000"	86°09'2.977200"	22.34931500	86.15082700
18	22°21'0.730800"	86°09'3.142800"	22.35020300	86.15087300
19	22°21'6.444000"	86°09'10.544400"	22.35179000	86.15292900
20	22°21'4.942800"	86°09'19.306800"	22.35137300	86.15536300
21	22°21'1.890000"	86°09'18.882000"	22.35052500	86.15524500
22	22°20'59.218800"	86°09'18.615600"	22.34978300	86.15517100
23	22°20'57.588000"	86°09'19.346400"	22.34933000	86.15537400
24	22°20'57.660000"	86°09'20.466000"	22.34935000	86.15568500
25	22°20'54.726000"	86°09'21.916800"	22.34853500	86.15608800
26	22°20'54.250800"	86°09'23.720400"	22.34840300	86.15658900
27	22°20'50.240400"	86°09'26.128800"	22.34728900	86.15725800
28	22°20'47.720400"	86°09'28.173600"	22.34658900	86.15782600
29	22°20'43.126800"	86°09'26.974800"	22.34531300	86.15749300
30	22°20'41.604000"	86°09'28.929600"	22.34489000	86.15803600
31	22°20'44.584800"	86°09'34.102800"	22.34571800	86.15947300
32	22°20'46.276800"	86°09'38.790000"	22.34618800	86.16077500
33	22°20'47.360400"	86°09'38.473200"	22.34648900	86.16068700

Pillar No	Latitude(DMS)	Longitude(DMS)	Latitude(DD)	Longitude(DD)
34	22°20'47.648400"	86°09'37.105200"	22.34656900	86.16030700
35	22°20'50.496000"	86°09'37.548000"	22.34736000	86.16043000
36	22°20'49.275600"	86°09'31.860000"	22.34702100	86.15885000
37	22°20'51.889200"	86°09'32.608800"	22.34774700	86.15905800
38	22°20'53.847600"	86°09'38.444400"	22.34829100	86.16067900
39	22°20'58.189200"	86°09'37.540800"	22.34949700	86.16042800
40	22°20'55.712400"	86°09'47.552400"	22.34880900	86.16320900
41	22°20'58.228800"	86°09'49.590000"	22.34950800	86.16377500
42	22°20'58.002000"	86°09'50.659200"	22.34944500	86.16407200
43	22°21'2.822400"	86°09'52.286400"	22.35078400	86.16452400
44	22°21'3.099600"	86°09'54.388800"	22.35086100	86.16510800
45	22°21'1.519200"	86°09'55.850400"	22.35042200	86.16551400
46	22°20'59.229600"	86°09'55.144800"	22.34978600	86.16531800
47	22°20'54.920400"	86°09'51.595200"	22.34858900	86.16433200
48	22°20'51.986400"	86°09'49.986000"	22.34777400	86.16388500
49	22°20'44.692800"	86°09'46.465200"	22.34574800	86.16290700
50	22°20'41.100000"	86°09'45.367200"	22.34475000	86.16260200
51	22°20'40.279200"	86°09'45.277200"	22.34452200	86.16257700
52	22°20'39.411600"	86°09'47.368800"	22.34428100	86.16315800
53	22°20'40.020000"	86°09'47.721600"	22.34445000	86.16325600
54	22°20'39.336000"	86°09'49.068000"	22.34426000	86.16363000
55	22°20'38.634000"	86°09'48.463200"	22.34406500	86.16346200
56	22°20'38.248800"	86°09'49.208400"	22.34395800	86.16366900
57	22°20'37.993200"	86°09'50.158800"	22.34388700	86.16393300
58	22°20'37.406400"	86°09'48.866400"	22.34372400	86.16357400
59	22°20'36.826800"	86°09'48.628800"	22.34356300	86.16350800
60	22°20'35.307600"	86°09'50.886000"	22.34314100	86.16413500
61	22°20'35.034000"	86°09'51.120000"	22.34306500	86.16420000
62	22°20'34.425600"	86°09'50.194800"	22.34289600	86.16394300
63	22°20'34.098000"	86°09'50.706000"	22.34280500	86.16408500
64	22°20'34.846800"	86°09'51.483600"	22.34301300	86.16430100
65	22°20'33.709200"	86°09'53.179200"	22.34269700	86.16477200
66	22°20'33.360000"	86°09'51.242400"	22.34260000	86.16423400
67	22°20'32.528400"	86°09'51.336000"	22.34236900	86.16426000
68	22°20'30.973200"	86°09'50.400000"	22.34193700	86.16400000
69	22°20'25.742400"	86°09'52.563600"	22.34048400	86.16460100
70	22°20'24.788400"	86°09'55.749600"	22.34021900	86.16548600
71	22°20'27.045600"	86°09'56.574000"	22.34084600	86.16571500
72	22°20'26.635200"	86°09'57.751200"	22.34073200	86.16604200
73	22°20'27.906000"	86°09'58.233600"	22.34108500	86.16617600
74	22°20'25.648800"	86°10'1.491600"	22.34045800	86.16708100
75	22°20'23.586000"	86°10'0.483600"	22.33988500	86.16680100
76	22°20'20.536800"	86°10'2.344800"	22.33903800	86.16731800
77	22°20'20.169600"	86°09'58.644000"	22.33893600	86.16629000
78	22°20'17.509200"	86°09'57.178800"	22.33819700	86.16588300

Pillar No	Latitude(DMS)	Longitude(DMS)	Latitude(DD)	Longitude(DD)
79	22°20'15.795600"	86°09'55.598400"	22.33772100	86.16544400
80	22°20'12.325200"	86°09'51.555600"	22.33675700	86.16432100
81	22°20'6.691200"	86°09'47.354400"	22.33519200	86.16315400
82	22°20'0.088800"	86°09'45.194400"	22.33335800	86.16255400
83	22°19'57.453600"	86°09'45.291600"	22.33262600	86.16258100
84	22°19'58.227600"	86°09'40.323600"	22.33284100	86.16120100
85	22°20'4.362000"	86°09'37.645200"	22.33454500	86.16045700
86	22°20'15.756000"	86°09'41.432400"	22.33771000	86.16150900
87	22°20'20.619600"	86°09'41.299200"	22.33906100	86.16147200
88	22°20'23.629200"	86°09'41.115600"	22.33989700	86.16142100
89	22°20'25.850400"	86°09'37.411200"	22.34051400	86.16039200
90	22°20'28.824000"	86°09'31.708800"	22.34134000	86.15880800
91	22°20'31.740000"	86°09'31.021200"	22.34215000	86.15861700
92	22°20'32.737200"	86°09'30.996000"	22.34242700	86.15861000
93	22°20'33.676800"	86°09'29.224800"	22.34268800	86.15811800
94	22°20'32.672400"	86°09'28.436400"	22.34240900	86.15789900
95	22°20'36.535200"	86°09'23.486400"	22.34348200	86.15652400
96	22°20'46.928400"	86°09'14.677200"	22.34636900	86.15407700
97	22°20'48.768000"	86°09'15.339600"	22.34688000	86.15426100
98	22°20'52.720800"	86°09'12.862800"	22.34797800	86.15357300
99	22°20'54.261600"	86°09'10.404000"	22.34840600	86.15289000
100	22°20'54.272400"	86°09'5.713200"	22.34840900	86.15158700
101	22°20'54.553200"	86°09'4.813200"	22.34848700	86.15133700
102	22°20'51.594000"	86°09'3.600000"	22.34766500	86.15100000
103	22°20'47.032800"	86°09'4.406400"	22.34639800	86.15122400
104	22°20'44.440800"	86°09'3.204000"	22.34567800	86.15089000
105	22°20'40.570800"	86°08'58.725600"	22.34460300	86.14964600
106	22°20'37.788000"	86°08'53.905200"	22.34383000	86.14830700
107	22°20'37.028400"	86°08'53.624400"	22.34361900	86.14822900
108	22°20'32.150400"	86°08'51.561600"	22.34226400	86.14765600
109	22°20'30.066000"	86°08'46.330800"	22.34168500	86.14620300
110	22°20'27.110400"	86°08'44.268000"	22.34086400	86.14563000
111	22°20'18.182400"	86°08'46.464000"	22.33838400	86.14624000
112	22°20'14.391600"	86°08'51.442800"	22.33733100	86.14762300
113	22°20'8.779200"	86°08'51.608400"	22.33577200	86.14766900
114	22°20'7.832400"	86°08'44.818800"	22.33550900	86.14578300
115	22°20'8.883600"	86°08'38.760000"	22.33580100	86.14410000
116	22°20'9.240000"	86°08'37.698000"	22.33590000	86.14380500
117	22°20'10.971600"	86°08'32.046000"	22.33638100	86.14223500
118	22°20'12.616800"	86°08'25.497600"	22.33683800	86.14041600
119	22°20'14.712000"	86°08'18.517200"	22.33742000	86.13847700
120	22°20'16.339200"	86°08'12.642000"	22.33787200	86.13684500
121	22°20'18.229200"	86°08'8.008800"	22.33839700	86.13555800
122	22°20'15.302400"	86°08'2.500800"	22.33758400	86.13402800
123	22°20'9.182400"	86°07'50.145600"	22.33588400	86.13059600

Pillar No	Latitude(DMS)	Longitude(DMS)	Latitude(DD)	Longitude(DD)
124	22°20'12.202800"	86°07'46.376400"	22.33672300	86.12954900
125	22°20'15.709200"	86°07'40.501200"	22.33769700	86.12791700
126	22°20'19.028400"	86°07'36.127200"	22.33861900	86.12670200
127	22°20'23.550000"	86°07'31.425600"	22.33987500	86.12539600
128	22°20'39.796800"	86°07'34.053600"	22.34438800	86.12612600
129	22°20'44.307600"	86°07'40.252800"	22.34564100	86.12784800
130	22°20'50.395200"	86°07'48.687600"	22.34733200	86.13019100
131	22°20'54.664800"	86°07'53.698800"	22.34851800	86.13158300
132	22°20'54.571200"	86°08'3.933600"	22.34849200	86.13442600
133	22°20'53.793600"	86°08'6.410400"	22.34827600	86.13511400
134	22°20'51.378000"	86°08'12.231600"	22.34760500	86.13673100
135	22°20'48.879600"	86°08'15.568800"	22.34691100	86.13765800
136	22°20'44.667600"	86°08'19.986000"	22.34574100	86.13888500
137	22°20'50.845200"	86°08'22.131600"	22.34745700	86.13948100
138	22°20'54.492000"	86°08'21.832800"	22.34847000	86.13939800
139	22°20'57.224400"	86°08'21.580800"	22.34922900	86.13932800
140	22°20'59.596800"	86°08'23.470800"	22.34988800	86.13985300
141	22°21'0.990000"	86°08'24.864000"	22.35027500	86.14024000
142	22°21'4.878000"	86°08'34.314000"	22.35135500	86.14286500
143	22°21'15.318000"	86°08'38.842800"	22.35425500	86.14412300
144	22°21'1.281600"	86°10'9.231600"	22.35035600	86.16923100
145	22°21'0.572400"	86°10'10.477200"	22.35015900	86.16957700
146	22°21'1.296000"	86°10'11.204400"	22.35036000	86.16977900
147	22°21'0.309600"	86°10'14.152800"	22.35008600	86.17059800
148	22°20'57.134400"	86°10'13.069200"	22.34920400	86.17029700
149	22°20'55.777200"	86°10'16.158000"	22.34882700	86.17115500
150	22°20'53.397600"	86°10'14.829600"	22.34816600	86.17078600
151	22°20'50.326800"	86°10'14.026800"	22.34731300	86.17056300
152	22°20'40.574400"	86°10'9.555600"	22.34460400	86.16932100
153	22°20'38.742000"	86°10'9.678000"	22.34409500	86.16935500
154	22°20'33.932400"	86°10'7.172400"	22.34275900	86.16865900
155	22°20'35.257200"	86°10'6.787200"	22.34312700	86.16855200
156	22°20'36.693600"	86°10'5.404800"	22.34352600	86.16816800
157	22°20'37.345200"	86°10'7.071600"	22.34370700	86.16863100
158	22°20'38.068800"	86°10'6.160800"	22.34390800	86.16837800
159	22°20'37.960800"	86°10'3.360000"	22.34387800	86.16760000
160	22°20'37.539600"	86°10'2.103600"	22.34376100	86.16725100
161	22°20'36.877200"	86°10'2.582400"	22.34357700	86.16738400
162	22°20'36.790800"	86°10'4.540800"	22.34355300	86.16792800
163	22°20'34.994400"	86°10'4.789200"	22.34305400	86.16799700
164	22°20'34.476000"	86°10'4.015200"	22.34291000	86.16778200
165	22°20'33.327600"	86°10'4.213200"	22.34259100	86.16783700
166	22°20'33.558000"	86°10'5.646000"	22.34265500	86.16823500
167	22°20'31.812000"	86°10'4.735200"	22.34217000	86.16798200
168	22°20'31.239600"	86°10'4.346400"	22.34201100	86.16787400

Pillar No	Latitude(DMS)	Longitude(DMS)	Latitude(DD)	Longitude(DD)
169	22°20'31.268400"	86°10'3.561600"	22.34201900	86.16765600
170	22°20'35.077200"	86°10'1.646400"	22.34307700	86.16712400
171	22°20'35.754000"	86°09'55.526400"	22.34326500	86.16542400
172	22°20'39.818400"	86°09'51.962400"	22.34439400	86.16443400
173	22°20'41.704800"	86°09'56.412000"	22.34491800	86.16567000
174	22°20'46.701600"	86°09'58.338000"	22.34630600	86.16620500
175	22°20'46.597200"	86°10'1.070400"	22.34627700	86.16696400
176	22°20'44.347200"	86°10'3.540000"	22.34565200	86.16765000
177	22°20'42.864000"	86°10'3.237600"	22.34524000	86.16756600
178	22°20'42.993600"	86°10'4.368000"	22.34527600	86.16788000
179	22°20'40.394400"	86°10'7.744800"	22.34455400	86.16881800
180	22°20'45.783600"	86°10'8.299200"	22.34605100	86.16897200
181	22°20'48.156000"	86°10'8.036400"	22.34671000	86.16889900
182	22°20'51.745200"	86°10'3.604800"	22.34770700	86.16766800
183	22°20'55.208400"	86°10'4.209600"	22.34866900	86.16783600
184	22°20'55.374000"	86°10'3.079200"	22.34871500	86.16752200
185	22°20'58.196400"	86°10'2.794800"	22.34949900	86.16744300
186	22°21'2.163600"	86°10'7.503600"	22.35060100	86.16875100
187	22°20'54.963600"	86°08'56.439600"	22.34860100	86.14901100
188	22°20'53.498400"	86°08'59.085600"	22.34819400	86.14974600
189	22°20'52.224000"	86°08'58.365600"	22.34784000	86.14954600
190	22°20'48.408000"	86°09'0.756000"	22.34678000	86.15021000
191	22°20'49.707600"	86°08'57.494400"	22.34714100	86.14930400
192	22°20'52.076400"	86°08'55.172400"	22.34779900	86.14865900
193	22°20'17.858400"	86°09'52.858800"	22.33829400	86.16468300
194	22°20'17.527200"	86°09'53.503200"	22.33820200	86.16486200
195	22°20'14.650800"	86°09'52.088400"	22.33740300	86.16446900
196	22°20'15.183600"	86°09'51.141600"	22.33755100	86.16420600

\*\*\* END of Statement\*\*\*